Buncombe County HHS
Senior Leadership
Team
June 2015

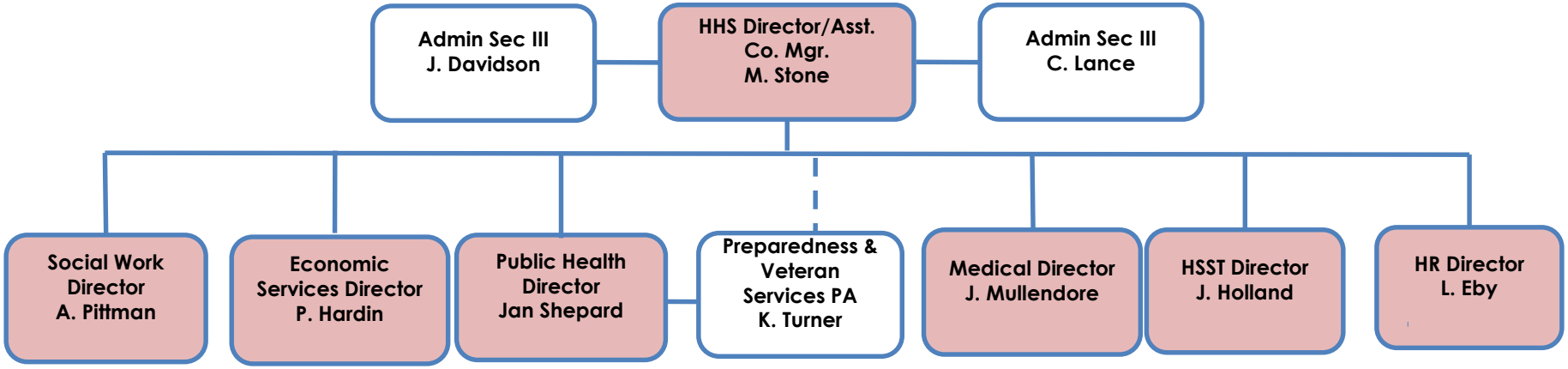

- Adult Services
- Children & Family Services
- Prevention
- QA/CQI Team
- Family Justice Center
- Legal Team

- ACA Outreach
- FNS
- MA
- Child Support
- Program Integrity
- Integrated Access
- QA/CQI Team
- MA – Trans
- Energy/Crisis

- Environmental Health
- Vital Records
- FNP
- School Nursing
- WIC

- Preparedness
- Veterans Services
- Accreditation/QA/CQI/Standard

- Clinical Services
- Jail Health
- Employee Health
- Practice Management/ QA/CQI Team
- Disease Control
- Pharmacy
- Laboratory

- Budget
- Finance
- Operations
- QA/Performance
- Facilities
- IT/Security
- Business Intelligence
- Contracts
- Building/Safety Security

- HR
- Communications
- Organizational / Workforce Resiliency
- Community Outreach/ Development Integration
- Threat Assessment Team